VISIT…

LANZAROTE Caliente.COM

White Album 2 - Episode 5 BGM

White Album 2 OST

Transcribed by: BaddyDan89

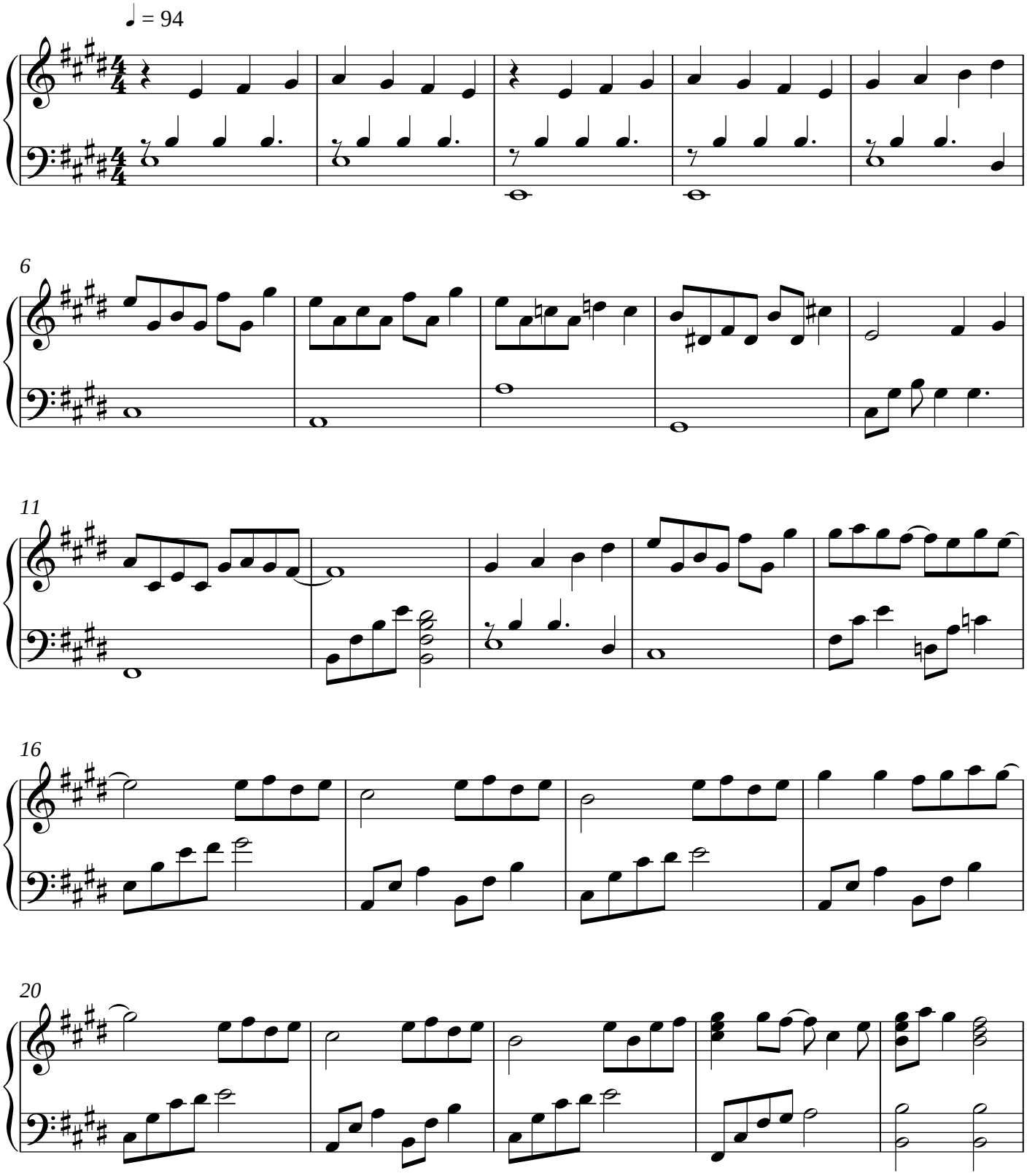

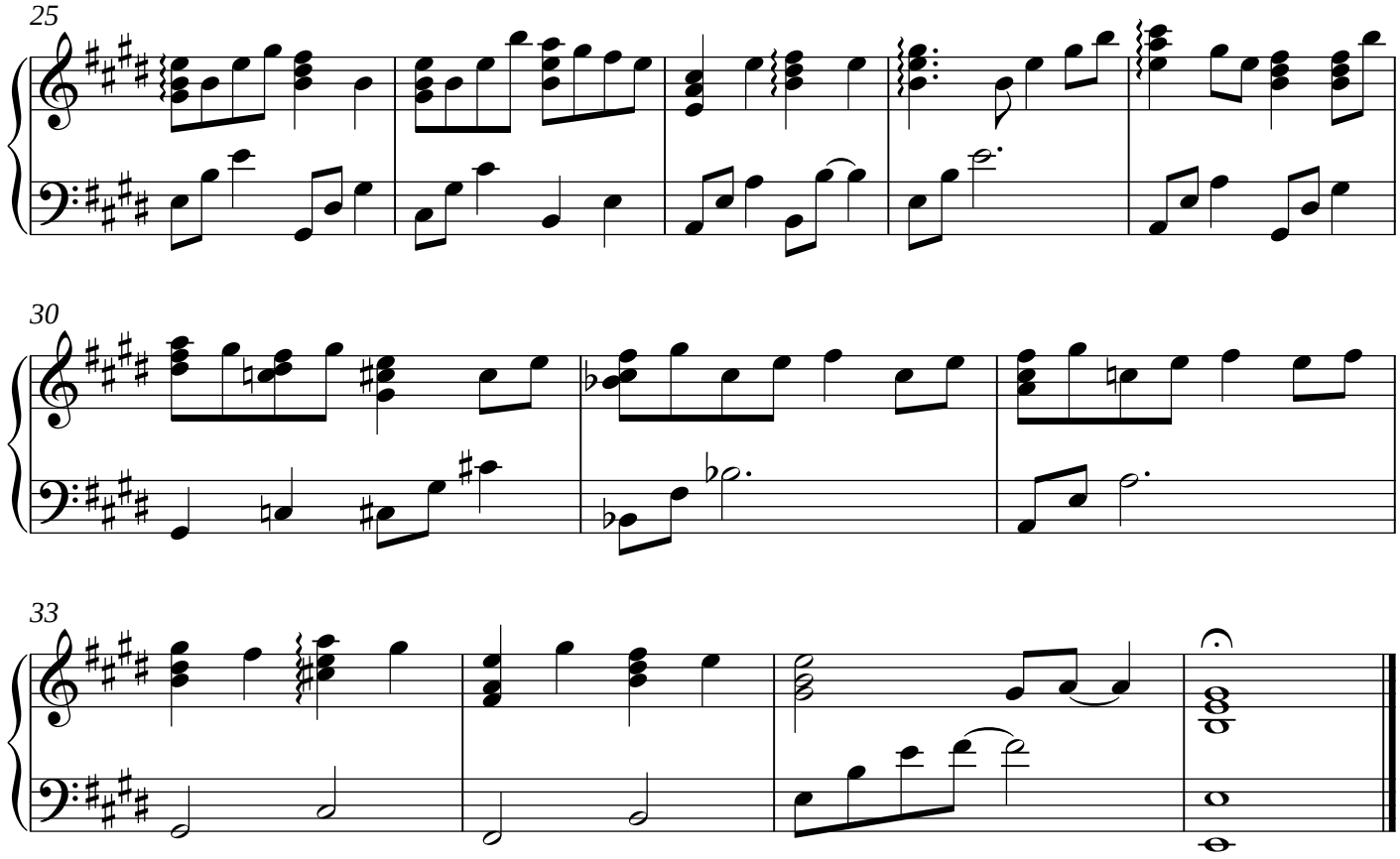
25
30
33